

06	05	04	03	02	01
07	08	09	10	11	12
18	17	16	15	14	13
19	20	21	22	23	24
30	29	28	27	26	25
31	32	33	34	35	36



HUMBOLDT COUNTY

SW1/4 SEC. 6 T.39N. R.39E.

Paradise Valley Estates Unit No. 1

NOTE: This plat is for assessment purposes only and does not represent a survey of the lands on this plat.



Map Prepared by:
HUMBOLDT COUNTY ASSESSOR'S OFFICE
WINNEMUCCA, NEVADA 89445

6-23

1"=300'
M.D.B. & M.

39N39E

WINCHESTER DR

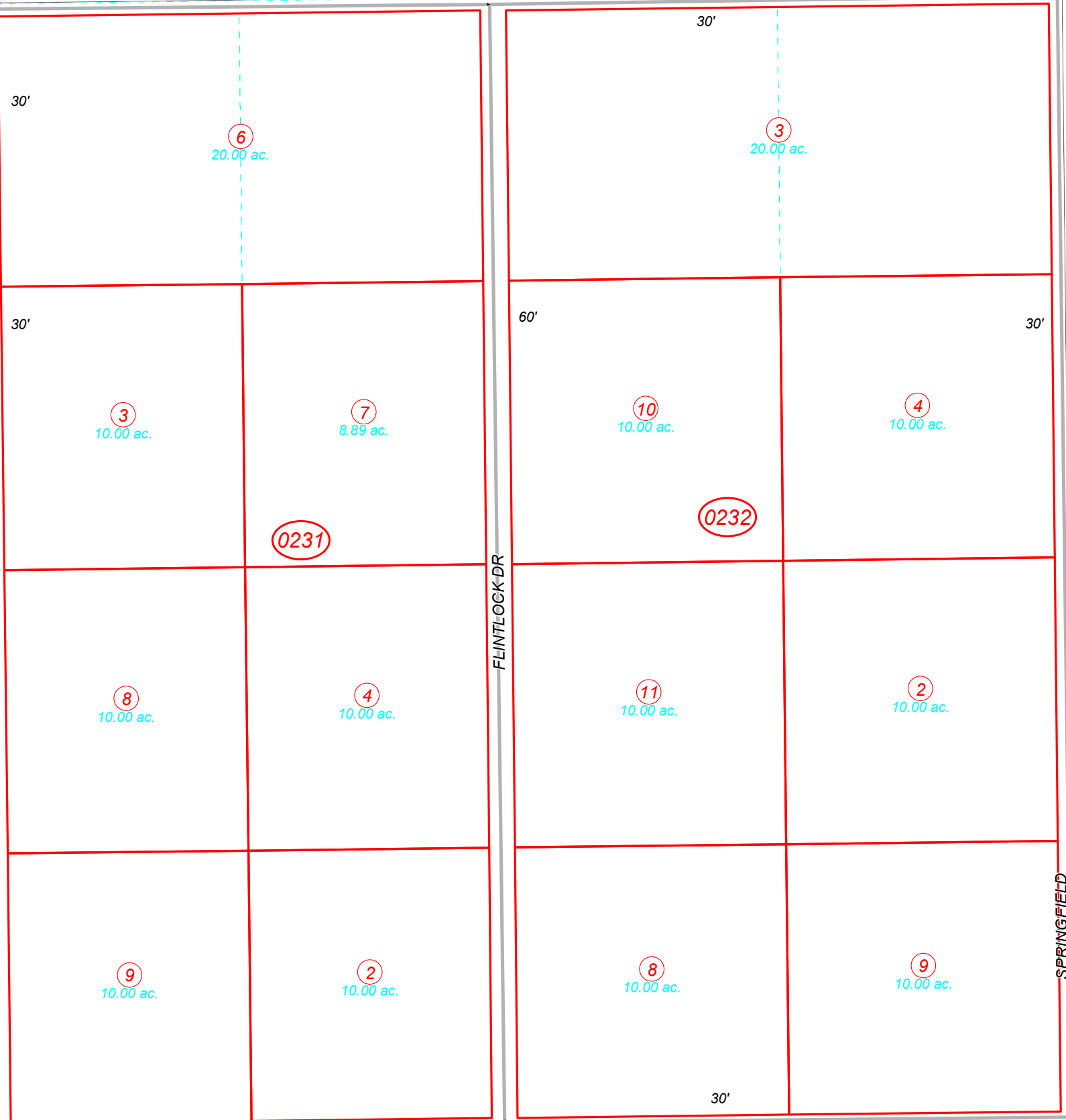

9

20

FLINTLOCK DR

SPRINGFIELD RD

SAVAGE DR

WEATHERBY DR

13

24