

06	05	04	03	02	01
07	08	09	10	11	12
18	17	16	15	14	13
19	20	21	22	23	24
30	29	28	27	26	25
31	32	33	34	35	36



HUMBOLDT COUNTY

S1/2 NW1/4 SEC. 13 T.35N. R.37E.

Alderman Estates Sub.

NOTE: This plat is for assessment purposes only and does not represent a survey of the lands on this plat.



Map Prepared by:
HUMBOLDT COUNTY ASSESSOR'S OFFICE
WINNEMUCCA, NEVADA 89445

13-53

1"=200'
M.D.B. & M.

35N37E

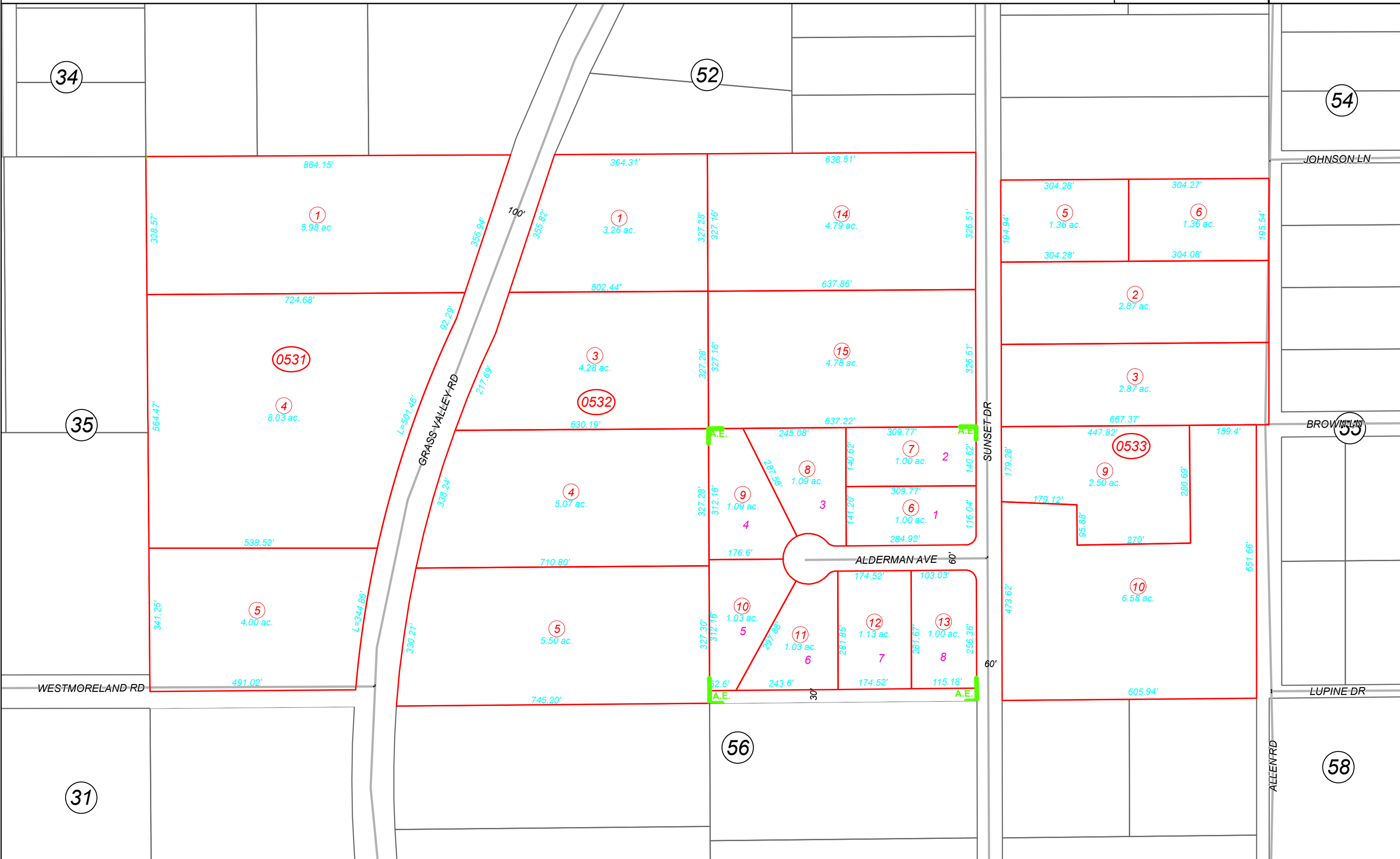

WESTMORELAND RD

GRASS VALLEY RD

ALDERMAN AVE

SUNSET DR

ALLEN RD

JOHNSON LN

BROWN LN

LUPINE DR

34

52

54

35

55

31

56

58